

PLAN SHOWING THE PROPOSED CONSTRUCTION OF FIRST FLOOR HOUSE AT PLOT No. 21 IN S.No.188/5 OF MADIPAKKAM VILLAGE, SAIDAPET TALUK, CHINGLEPUT DISTRICT.

scale 1 INCH = 8' 0" (1:100)  
(Dimensions in bracket are in cm)

**schedule of joineries**

D1	DOOR	3'6" X 6'6"	(108 X 198)
D2	"	3'0" X 6'6"	(91 X 198)
D3	"	2'6" X 6'6"	(78 X 198)
W1	WINDOW	4'0" X 4'0"	(122 X 122)
W2	"	3'0" X 4'0"	(91 X 122)
V	VENTILATOR	3'0" X 2'0"	(91 X 61)
CB	CUBBOARD		
S	SINK		

**area statement**

PLOT AREA	2400 SFT (223 SQM)
PLINTH AREA	598.6 " (55.6 " )
FIRST FLOOR AREA	598.6 " (55.6 " )
<b>COLOUR INDEX</b>	

PROPOSALS SHOWN IN ROADS SHOWN IN

**stair case details**

TREAD	0'9" (23)
RISE	0'7" (17)
WIDTH	3'0" (91)

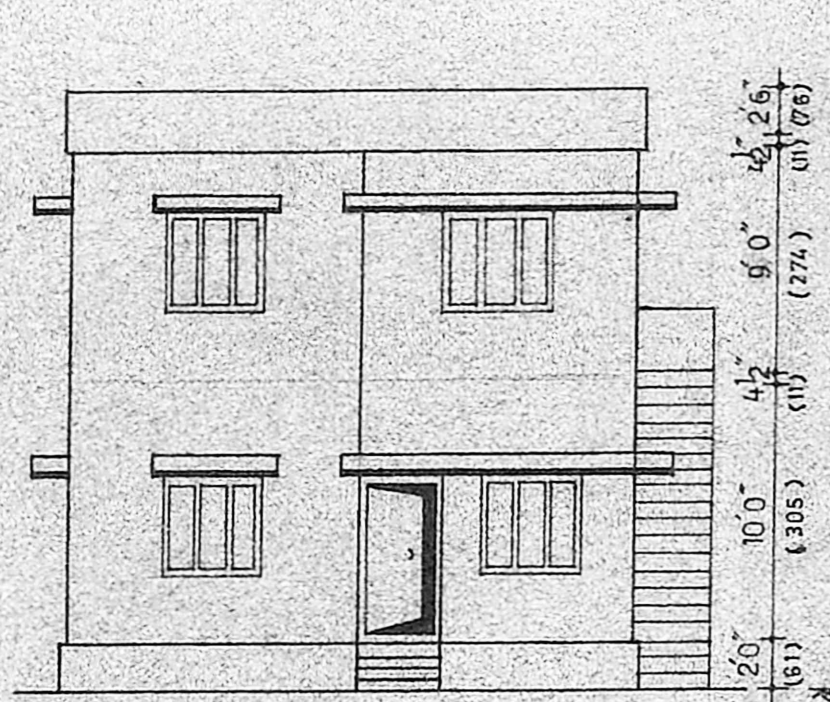

front elevation  
22'3" (679)  
9" (23) 10'0" (305) 9" (23) 4'6" (137) 4'3" (117) 5'1 1/2" (156) 9" (23)

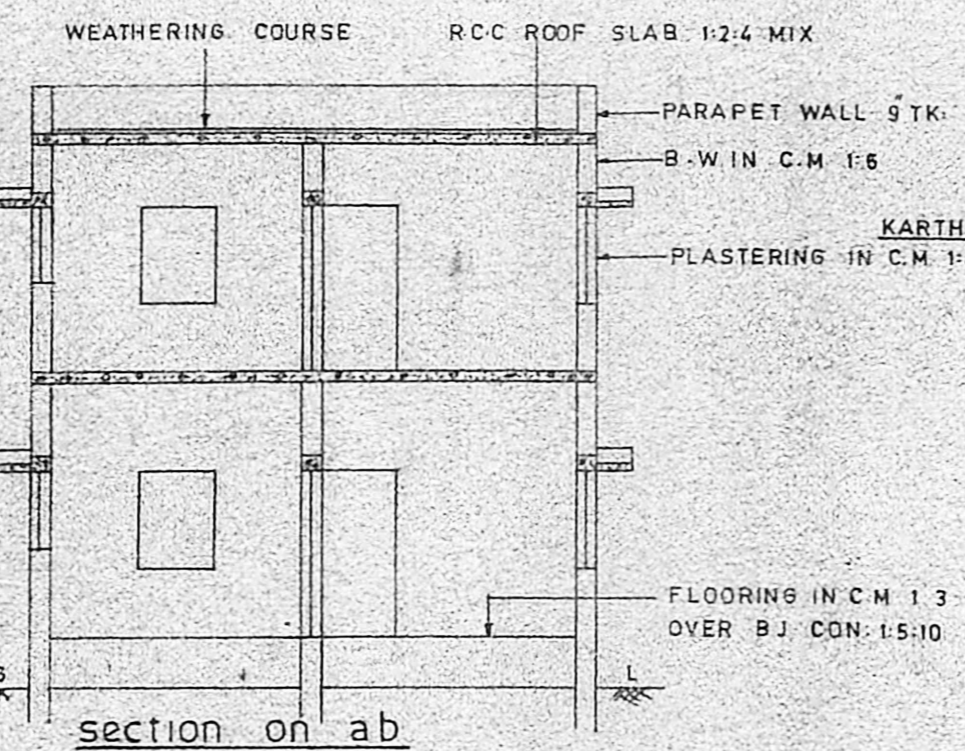

section on ab

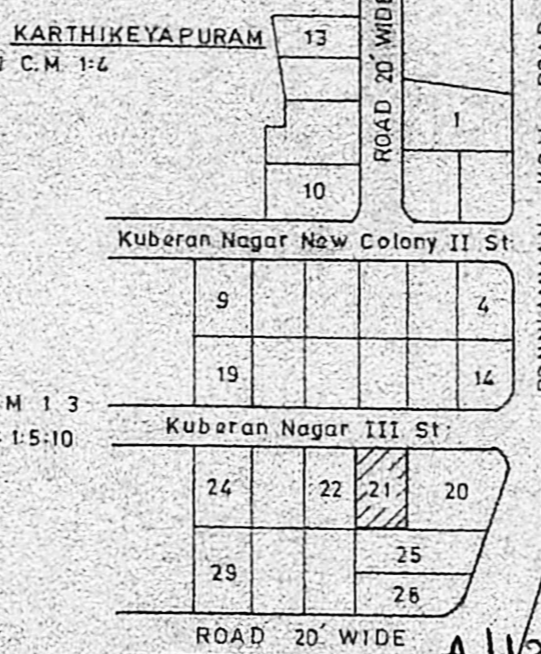

**APPROVED**  
subject to the conditions in  
the office letter.  
No. 1/2347/89 Dt. 14/2-90.  
**FOR MEMBER SECRETARY  
MADRAS METROPOLITAN  
DEVELOPMENT AUTHORITY**

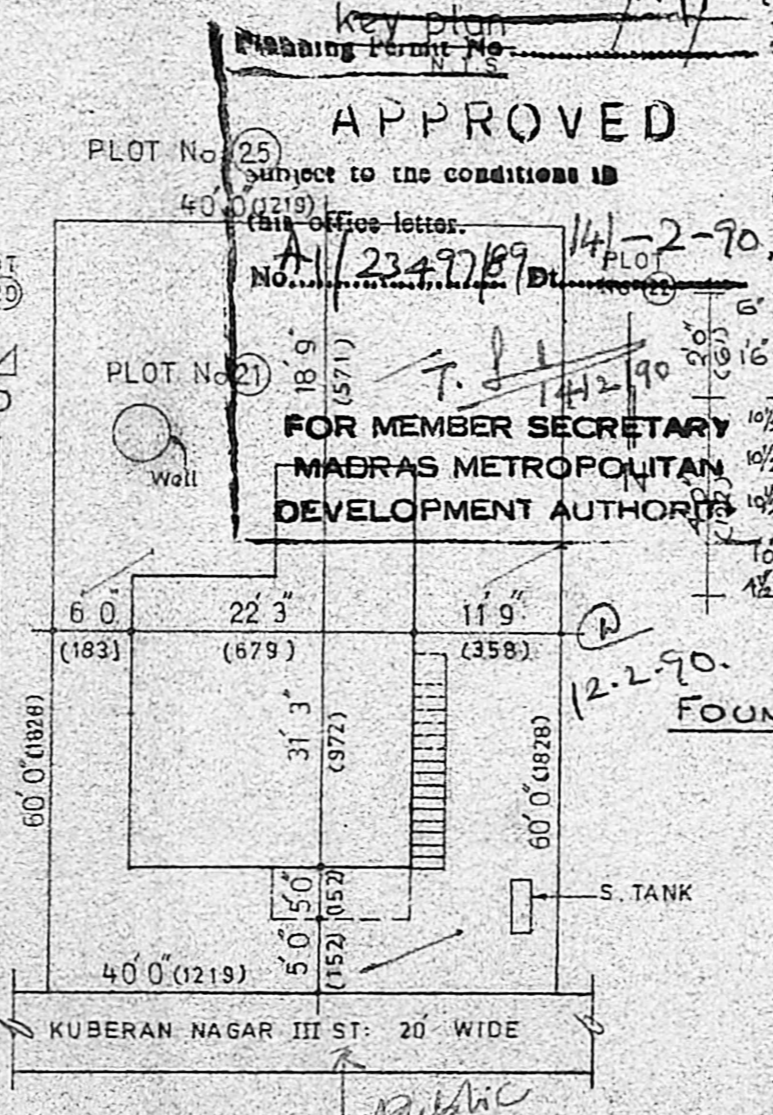

site plan  
SCALE 1 INCH = 16' 0"

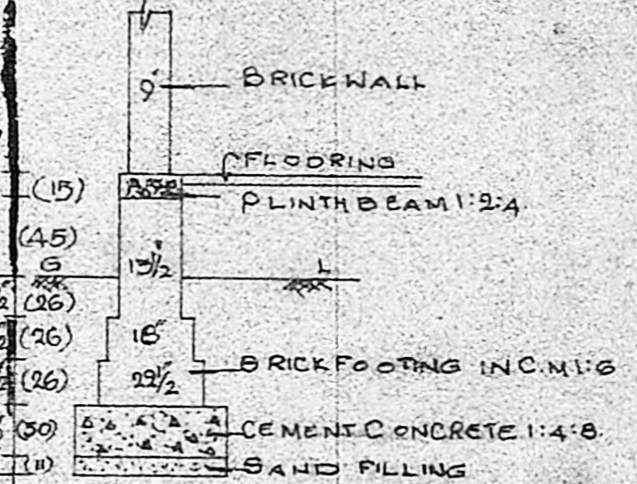

FOUNDATION DETAILS

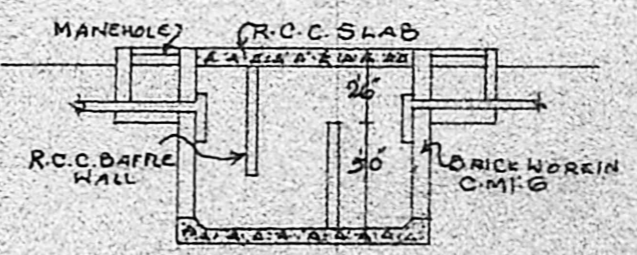
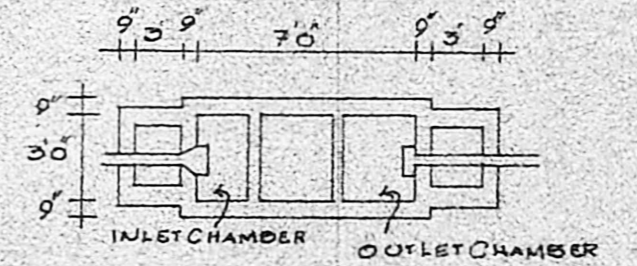

DETAILS OF SEPTICTANK

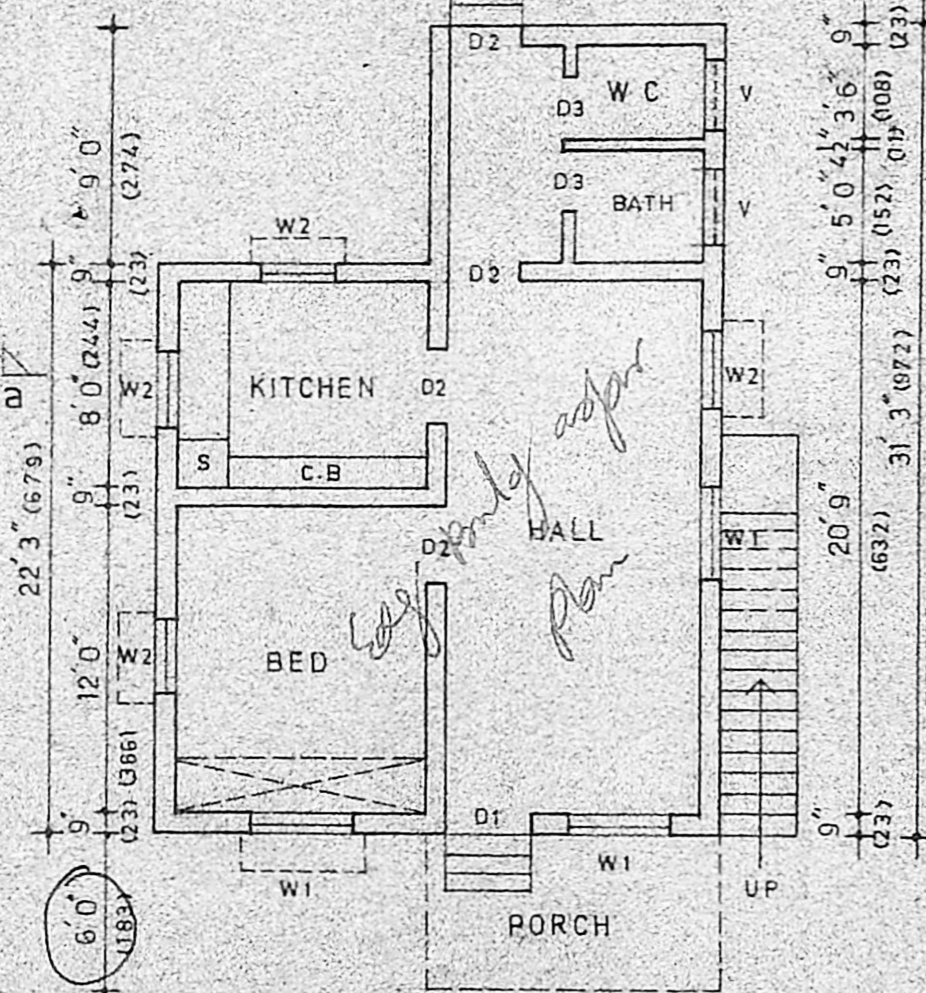

ground floor plan

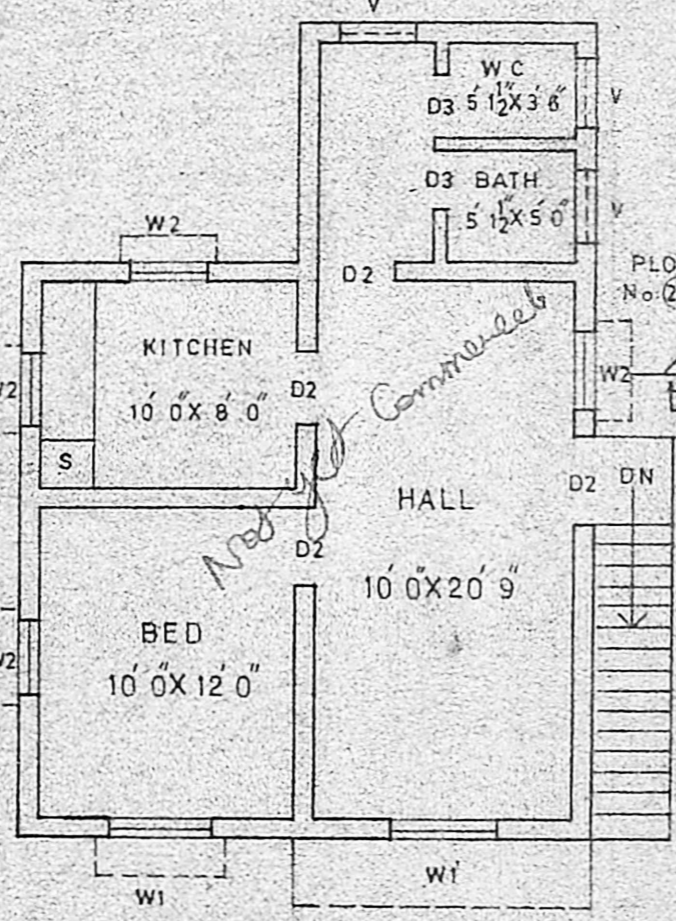

first floor plan

OWNER **K. Rammam**

*of Subramonia Pillai*

**SUBRAMONIA PILLAI**,  
General Surveyor Reg. No. 11270/84/PL,  
MADRAS MUNICIPALITY,  
Plot 150, Thilagar Avenue, 11th Cross St,  
MADIPAKKAM, MADRAS-91.